

Flute

while in gardens of sleet and stone

for wind quintet

Anthony Suter
(2007)

$\text{♩} = 72$; always flowing, pulsing, and steady

p *mp* *p*

5 *mp* *p* *mp*

10 *p* *pp* **A**

16 *p* **B**

22 *pp* *mf*

26

30

33 *f* **C**

38 *p* *mf* *p* *f*

42 *p* < *mf* *p*

46 *pp* *p*

D

55 *mp*

58 *mp*

61

64

67 **E** *f* *f*

71 *p* *sfz*

74 *sfz*

77 *sfz*

80

84

VS

90

cl.

pp

96

G

mp pp mp

101

mp f p

106

110

114

f p f

118

121

mp f

124

H

p

130

mp pp

137

mp pp mp pp

144

mp f p sfz p

148

4 f

156

160

J f

165

168

172

K ff pp

177

181

mp

186

pp mp pp ff

while in gardens of sleet and stone

for wind quintet

Oboe

Anthony Suter
(2007)

$\text{♩} = 72$; always flowing, pulsing, and steady

46

mf

49

p *pp*

D

55

mp *mp* *p* *mp*

61

p *mp* *p* *mp* *p*

66

E

mp *f* *fp* *f*

71

p

74

sfz

78

sfz

81

f *ff*

85 **F**
p *mp* *p* <

89
mp > *p*

93
mp

97 **G**
p *mp*

103
p

108

112
f

116
p *f*

120

123
mp *f*

127

H

131

135

139

143

147

I

154

159

J

164

168

172

K

178

183

L

188

while in gardens of sleet and stone

for wind quintet

Clarinet in B_♭

Anthony Suter
(2007)

♩ = 72; always flowing, pulsing, and steady

49 *p* *mp* **D**

53 *p* *mp*

58 *p* *mp* *p* *mp* *p* *mp* *p*

63 *mp* *p* *f* *mp* **E**

69 *f* *p*

73 *sfz* *sfz*

77 *f*

80 *ff*

85 *f* *p* **F**

90 *pp*

96

G

mp

100

104

mp

108

112

3

118

f

121

mp

mf

124

H

f

p

129 *fl.* *pp* *mp* *pp*

138 *mp* *pp* *mp* *pp*

144 *p* *mp* I

150

154

157

160 *f* J

164

168

172 *p* K

176

180

185

while in gardens of sleet and stone

Bassoon

for wind quintet

Anthony Suter
(2007)

$\text{♩} = 72$; always flowing, pulsing, and steady

5 fl. / ob.

10 2 *mp* A

14

17

20 *p* *mp* *p* *mp* *p*

24 B *mp* *pp* *pp*

29 *p*

33 C *pp* *f*

39 2 *p* *mf*

47 *2* *cl.* *pp*

52 *D* *11* *fl.*

68 *E* *fp* *f* *p*

73 *sfz* *sfz*

77 *sfz*

80 *f* *ff*

84 *F* *p*

89 *6* *cl.*

99 *G* *mf*

104 *mf*

108

112

116

120

123

127

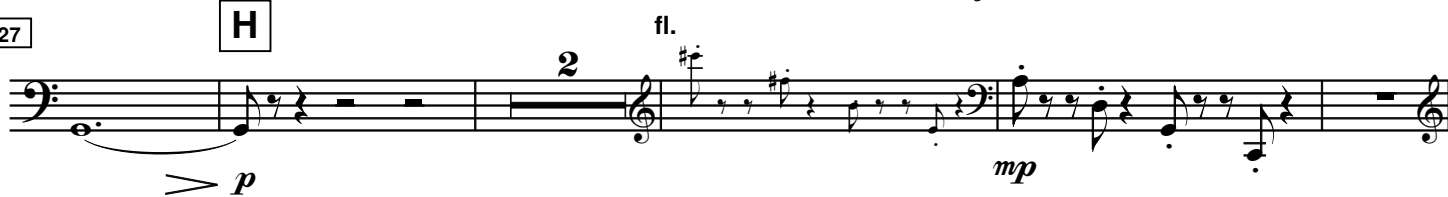

134

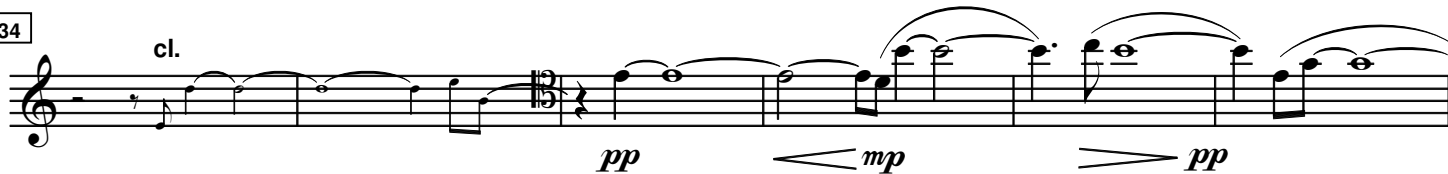

140

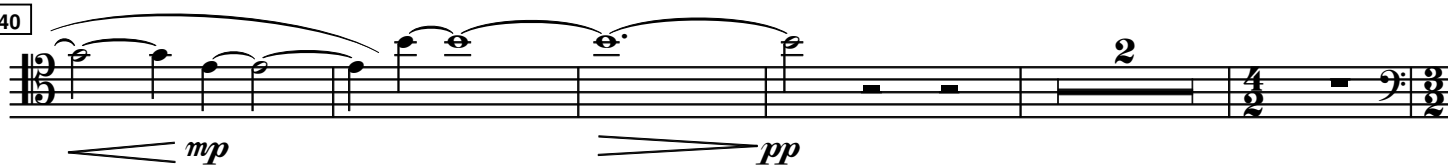

147

I

154

159

J

164

167

170

173

K

180

L

186

while in gardens of sleet and stone

for wind quintet

Horn

Anthony Suter
(2007)

♩ = 72; always flowing, pulsing, and steady

fl. / ob.

5

fl. / ob.

10

A

2

p mp

16

22

B

8

35

C

bssn.

f fp mf fp

40

mf fp mf fp mf p

45

mf p mp

50

D

11

> pp

67 fl. > **E**

fp *f*

72

77

82 (stopped) +----- **F**

ff *fp* *fp*

88 bssn.

p *mf* *p*

96 **G** 2

102

111

116

120

124

128

134

139

144

150

153

156

159

162

J

165

168

171

174

K

2

3

cl.

L

185